SVATEBNÍ KOŠILE

DIE GEISTERBRAUT · THE SPECTRE'S BRIDE
LES CHEMISES DE NOCES

PŘEDEHRA – INTRODUZIONE

in D

ANTONÍN DVOŘÁK, op. 69
(1841–1904)

Allegro moderato

Poco più animato

Poco meno mosso

1. CORO

Allegro comodo

© EDITIO SUPRAPHON,
PRAHA-BRATISLAVA 1969

ALL RIGHTS RESERVED
PRINTED IN CZECHOSLOVAKIA

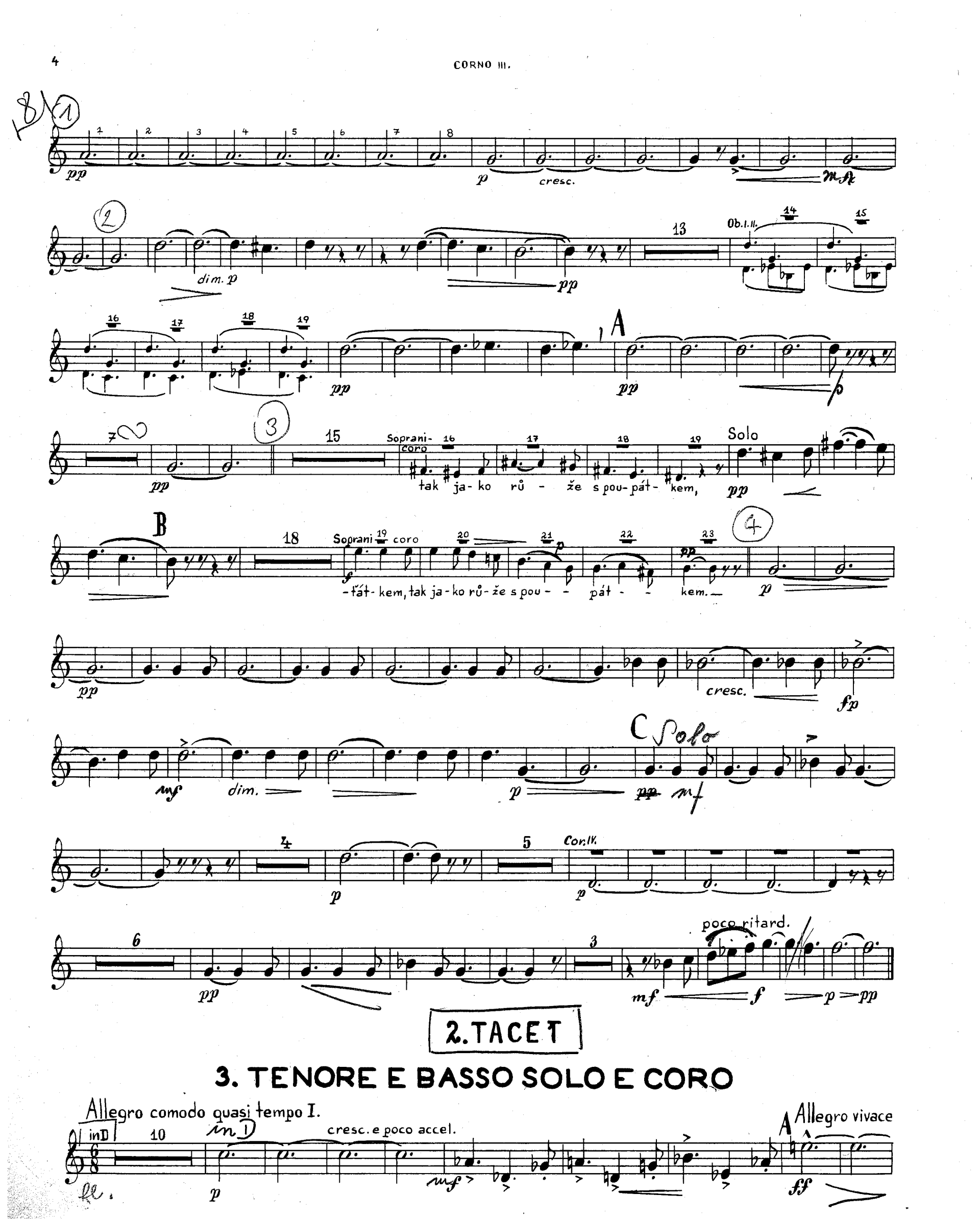
pp
p
cresc.
mf
dim. p
pp
13
Ob.I.II.
A
Solo
Soprani-coro
tak ja-ko rů - že s pou-pát-kem,
B
Soprani coro
-fát-kem, tak ja-ko rů-že s pou - - pát - - kem.
cresc.
fp
mf
dim.
C Solo
Con.IV.
poco ritard.
mf
f
2. TACET
3. TENORE E BASSO SOLO E CORO
Allegro comodo quasi tempo I.
in D
cresc. e poco accel.
A Allegro vivace
ff

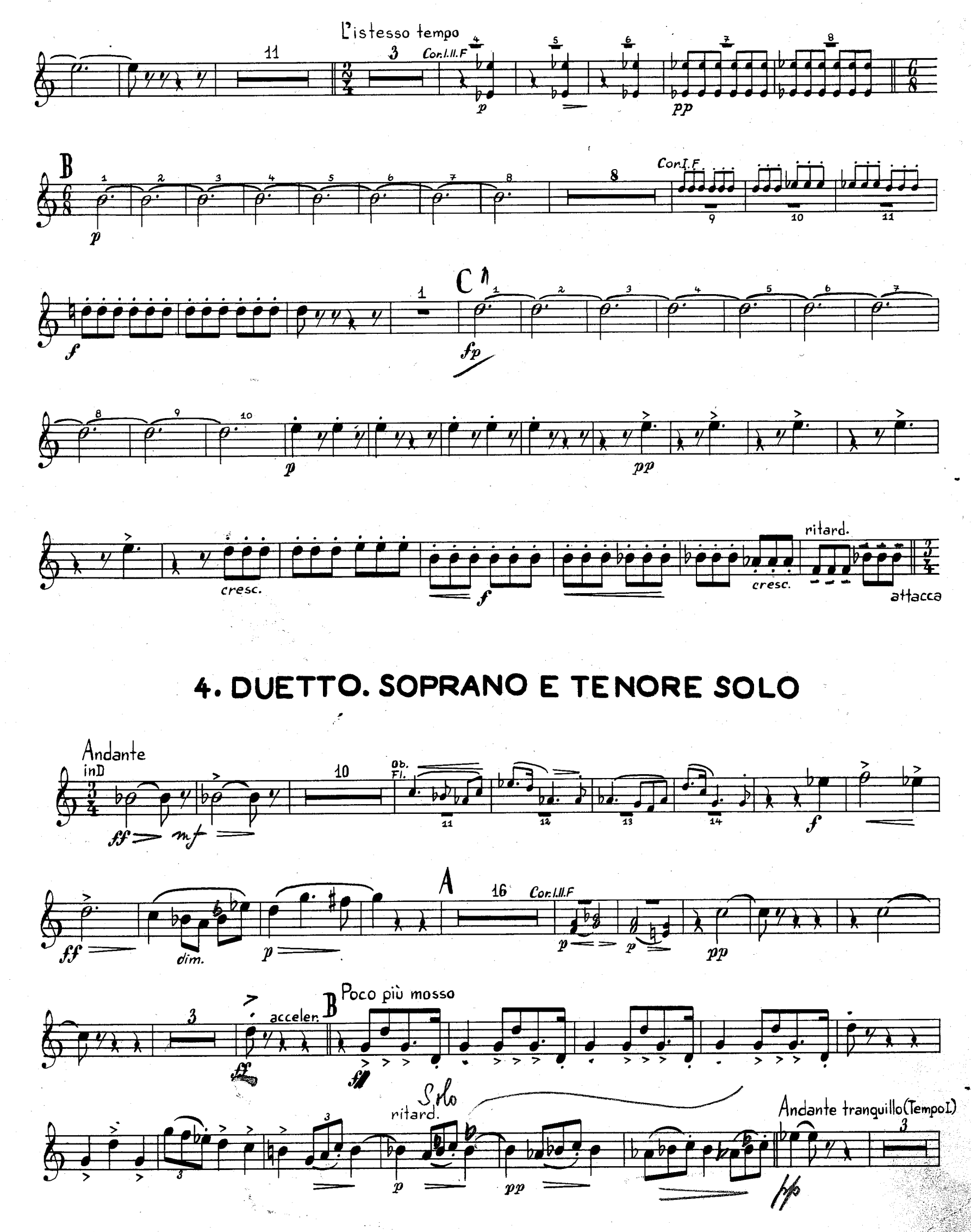

4. DUETTO. SOPRANO E TENORE SOLO

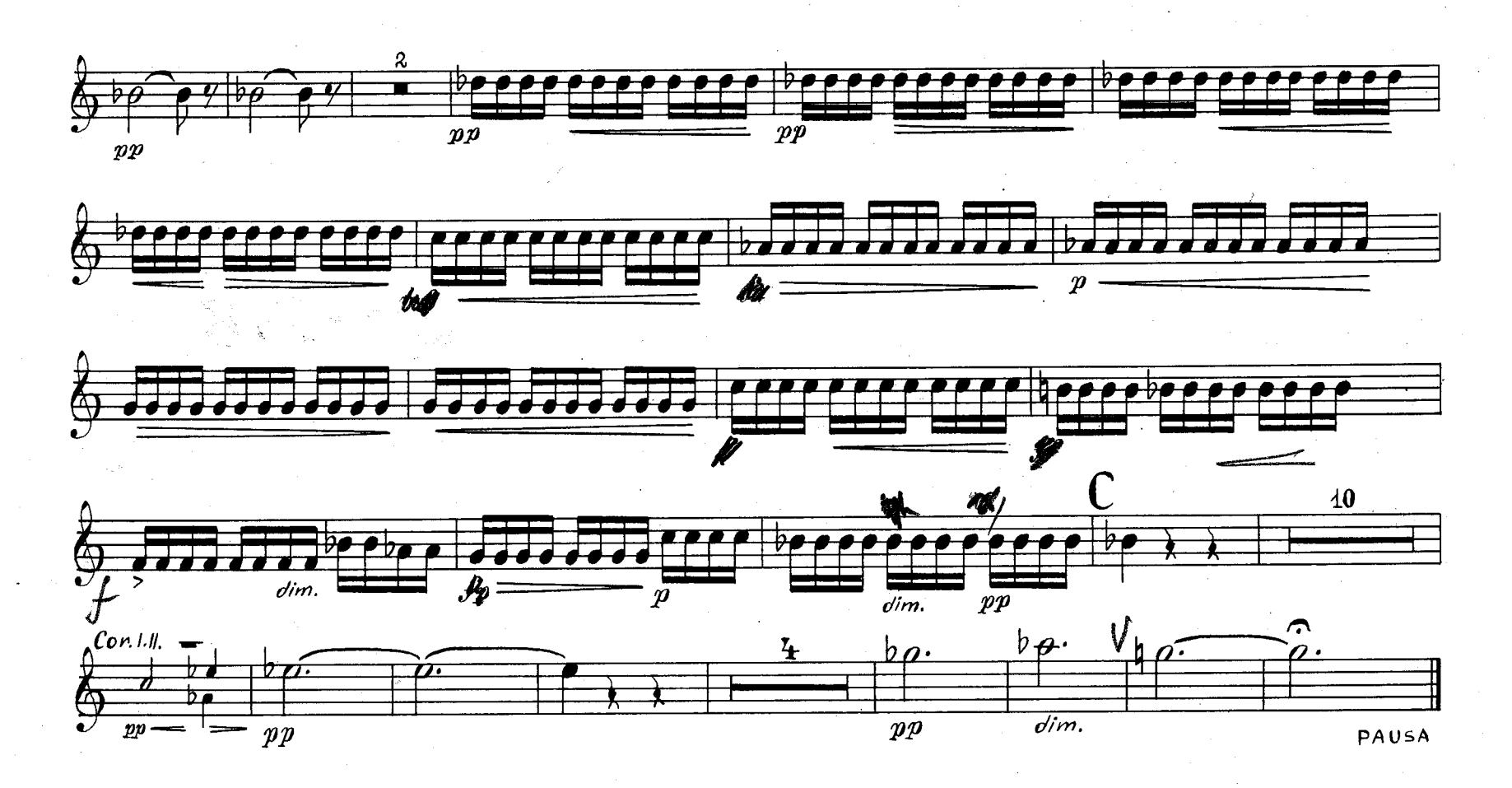

5. BASSO SOLO E CORO

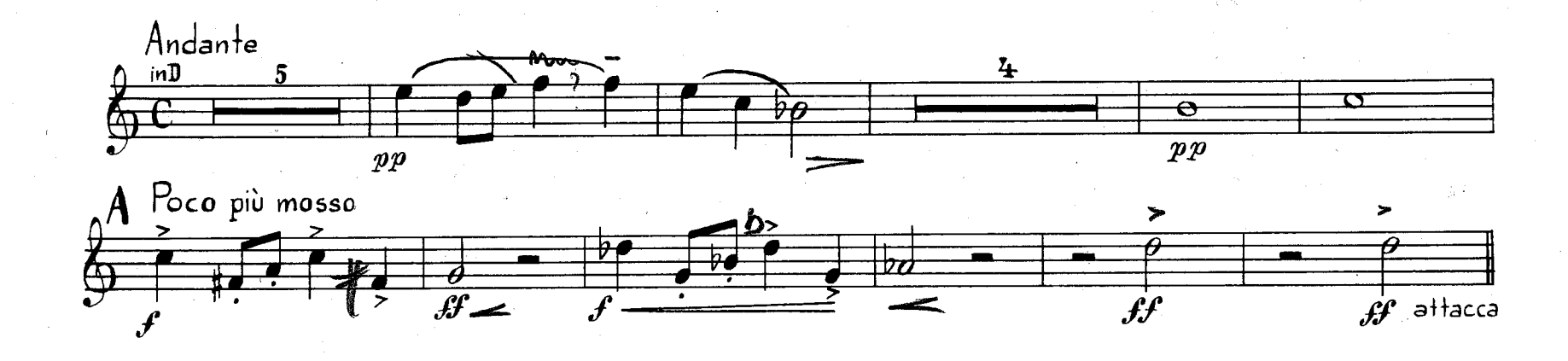

6. BASSO SOLO E CORO

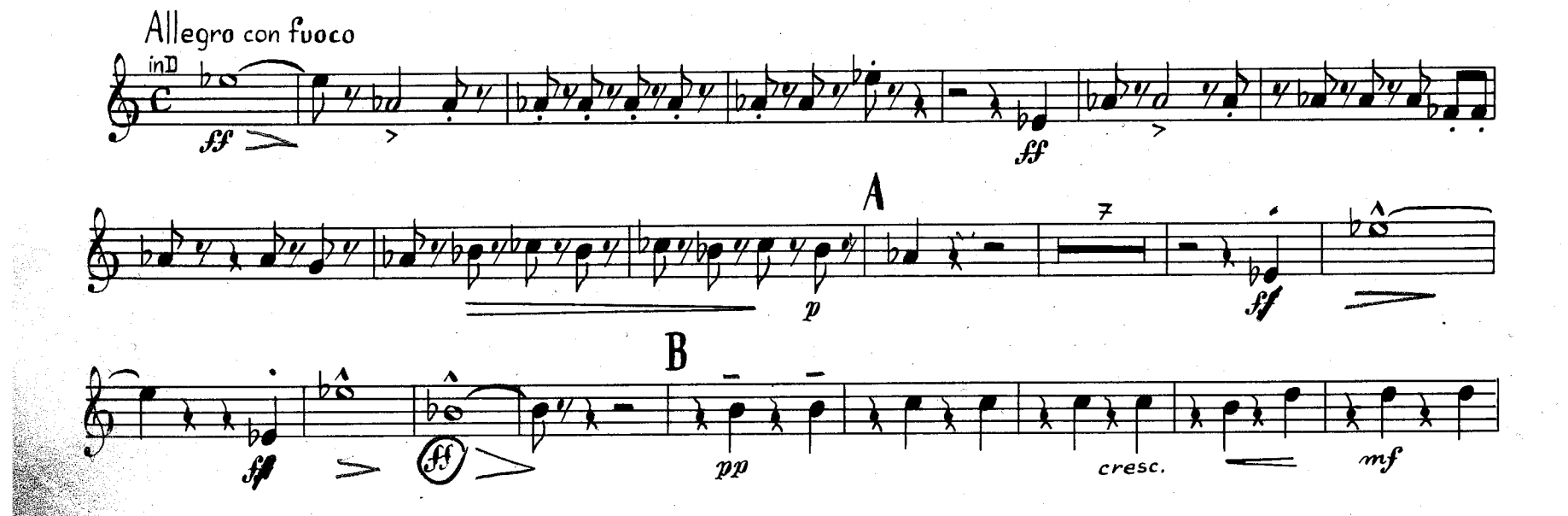

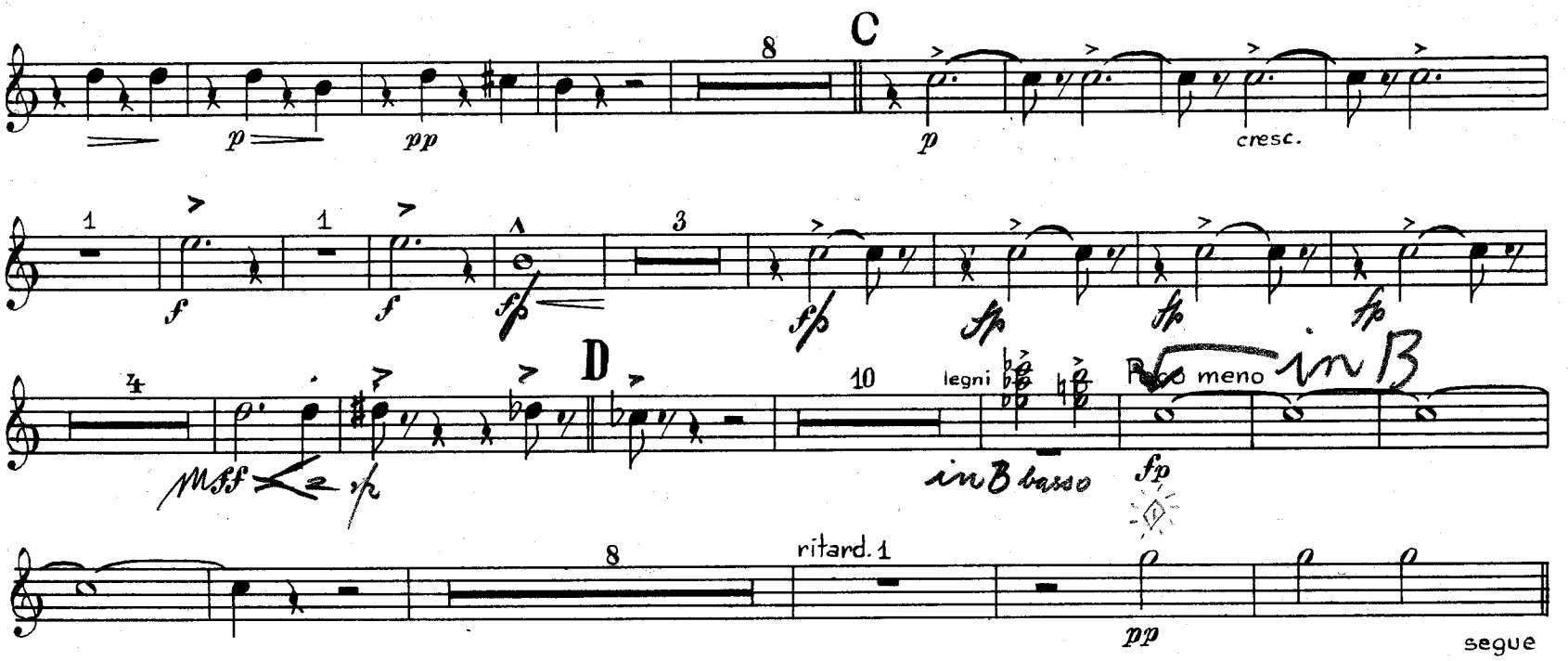

7. DUETTO. SOPRANO E TENORE SOLO

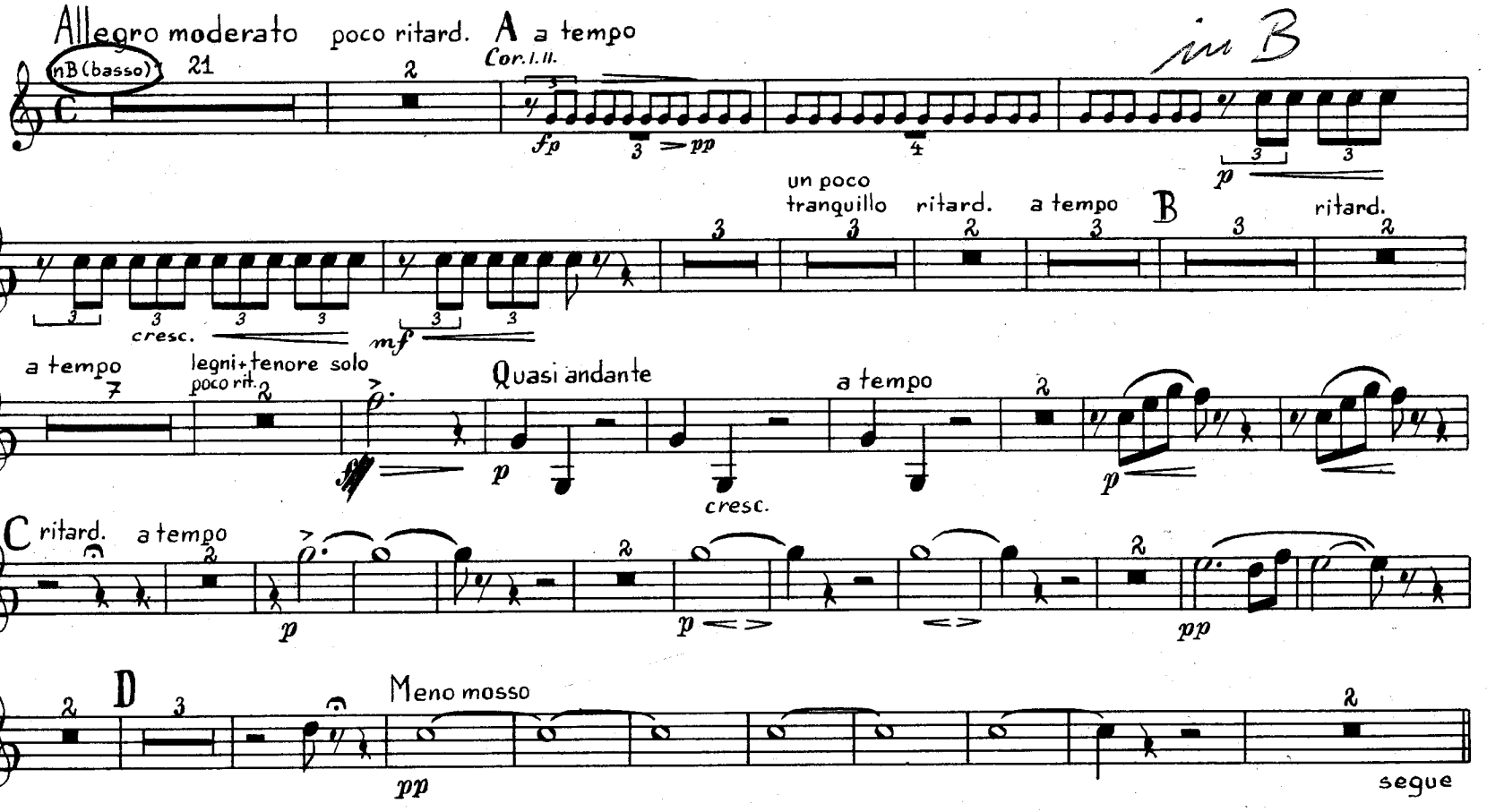

8. BASSO SOLO E CORO

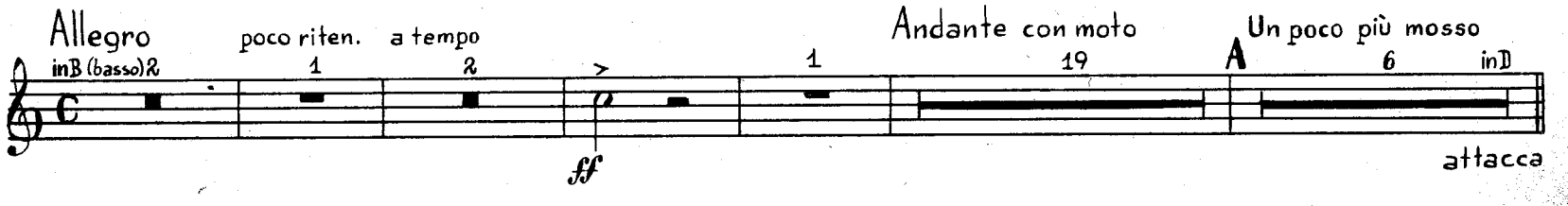

9. BASSO SOLO E CORO

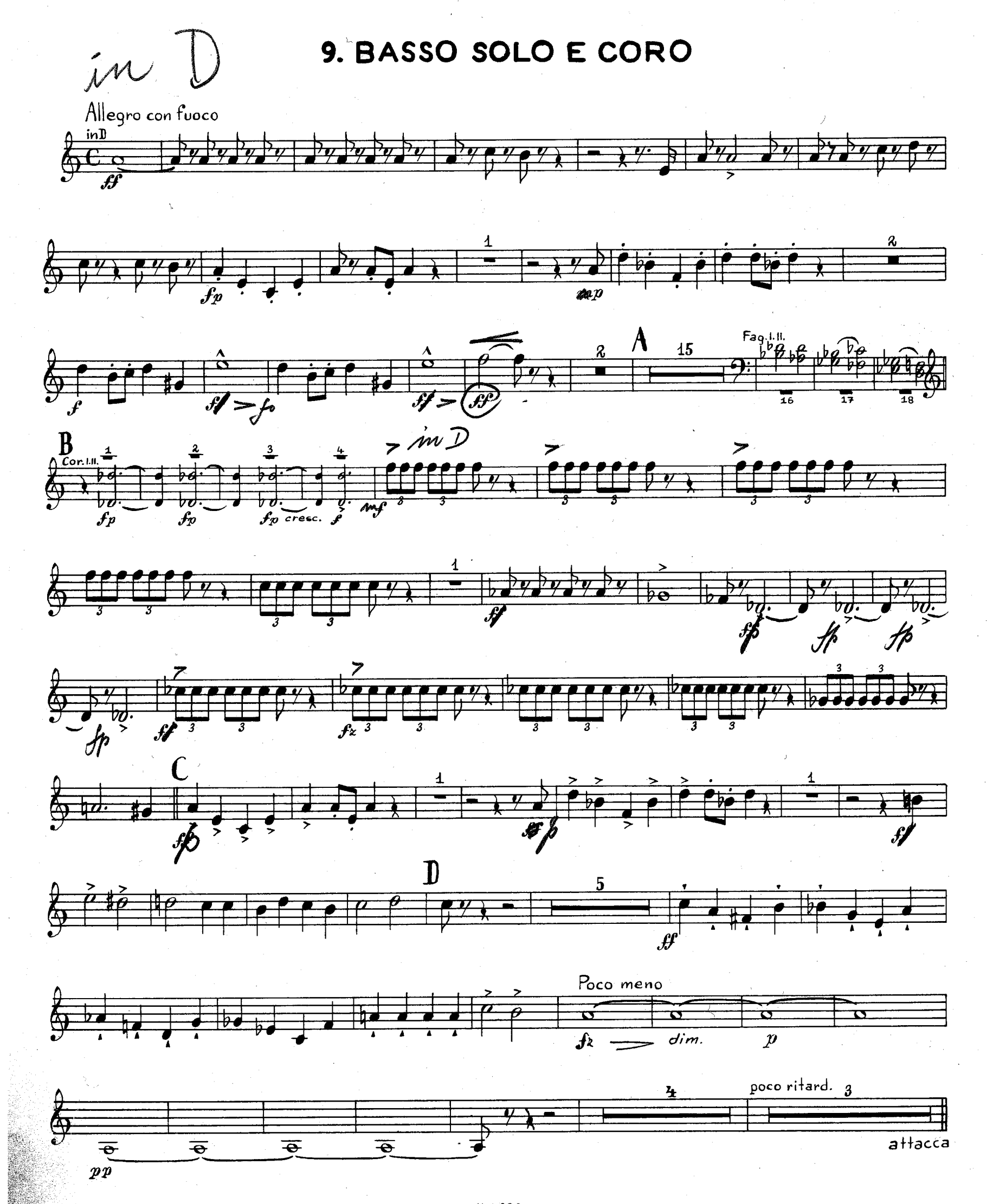

10. DUETTO. SOPRANO E TENORE SOLO (BASSO SOLO E CORO)

Allegro moderato
in D
pp
fz
pp
A
ritard.
pp
ff
Un poco più mosso
mf
poco ritard. Poco tranquillo quasi Tempo I. stringendo
mf
ff
fo
B Più mosso
ritard.
a tempo
poco rit.
Tenore solo
Co máš, má mi-lá, co máš,
ff
Quasi andante
C a tempo
Con IV.
dim.
p
mf
Poco tranquillo
p
fz
stringendo
p
f
ritard.
a tempo
mf
D Poco meno mosso
pp
pp
Un poco più mosso, quasi allegro
in Es
ff
attacca

in Es

11. BASSO SOLO E CORO

Andante con moto
in Es
Quasi tempo di marcia
Cl. II.
f
p
p
pp

A

ff ff ff ff

B

pp mf dim. p p p pp pp

C

p espress.

mp dim. mf mf dim. cresc. f pp pp

Cl. I. II. Soli

f fz pp

attacca

12. DUETTO. SOPRANO E TENORE SOLO

Un poco meno mosso e molto tranquillo

in Es

Con I. Ob. I. in ES

pp pp p fz f

A

pp pp

in E

Timp. B Poco più mosso, quasi allegretto — poco a poco accelerando

ritard. ~~Tempo I.~~ C Viol.I. D Più mosso Cor.I.II. E

PAUSA

13. BASSO SOLO E CORO

Allegro in E — poco a poco — crescendo — A — Cl.I.II. — attacca

14. RECITATIVO. SOPRANO, TENORE SOLO E CORO

Moderato in Es — Recit. — Allegro Fl.I. Vle — accelerando archi — Tenore solo Recit. — Moderato Cor.I.II. — in Es — A — in E

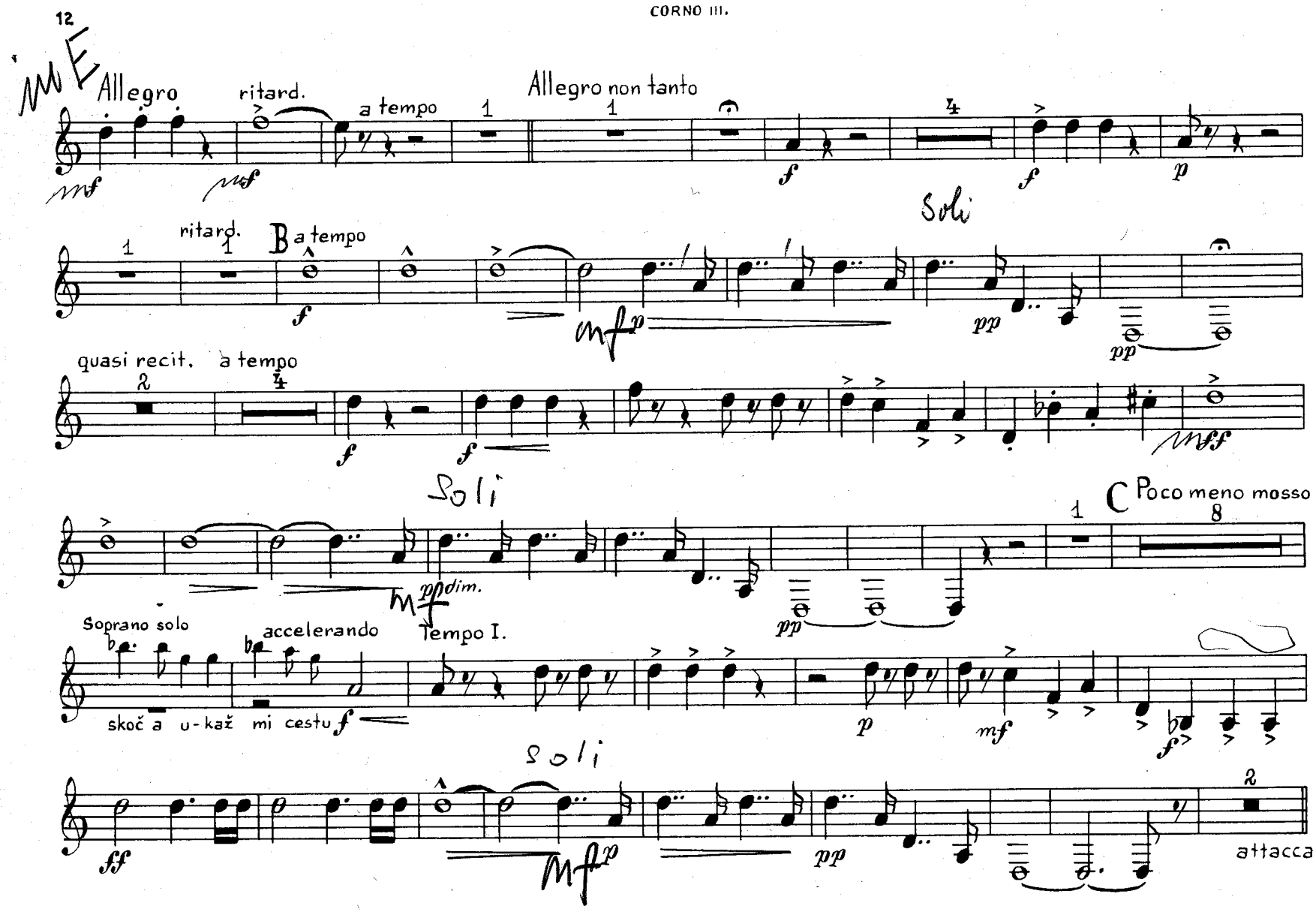

15. BASSO SOLO E CORO

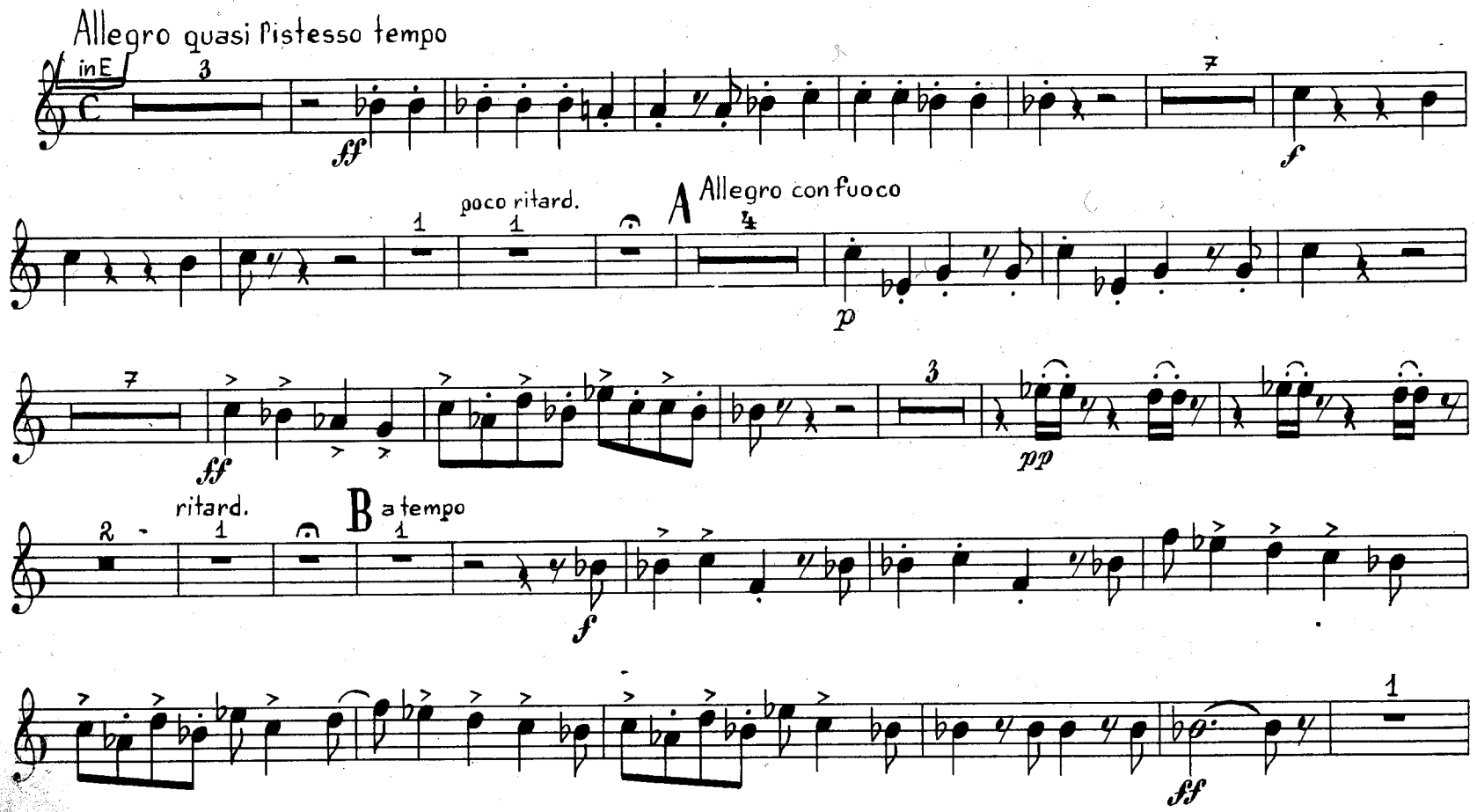

Solo in E
fz — pp
Poco tranquillo
Cl. I. II.
poco ritard.
in B
C Allegro moderato
Soprani coro
pp
Za - vrz - ly dvéře za pannou
Alti - coro
in B
za - vora jí o - chranou,
p
p — f
f
D
fz
f
in D
Allegro con fuoco
Basso solo
f
a tak-to pí - seň sku-hra - jí: a tak-to pí - seň sku - hra -
Coro
f
E in D
Poco meno mosso
pp
fz
p — pp
ppp
attacca

16. BASSO SOLO E CORO

Allegretto
in B
in B
p
f
f
ff
A Poco meno mosso
pp
p
pp
ritard.
B a tempo

in B basso

CORNO III.

ritard. 3 C a tempo

mf ff f

1 pp

p

pp

8 molto rit. 3

D a tempo 8 ff ff ritard. 3 a tempo

f 1 pp 5 poco ritard. 8 attacca

17. SOPRANO SOLO

Adagio swycia

in B basso

inB 25 Sopr. solo + cor. ingl. 26 27 28 29

p Bůh odpusť, co jsem zhře - ši - la, p mf f

A 8 Soprano solo 9 10

p pp pp Ma-ri-a, matko mi-lo- p pp p

B 14 Soprano solo 15 16 17

fz pp p Ma- ri-a pan-no, při mně stůj,- ff

Solo 10

p dim. pp pp
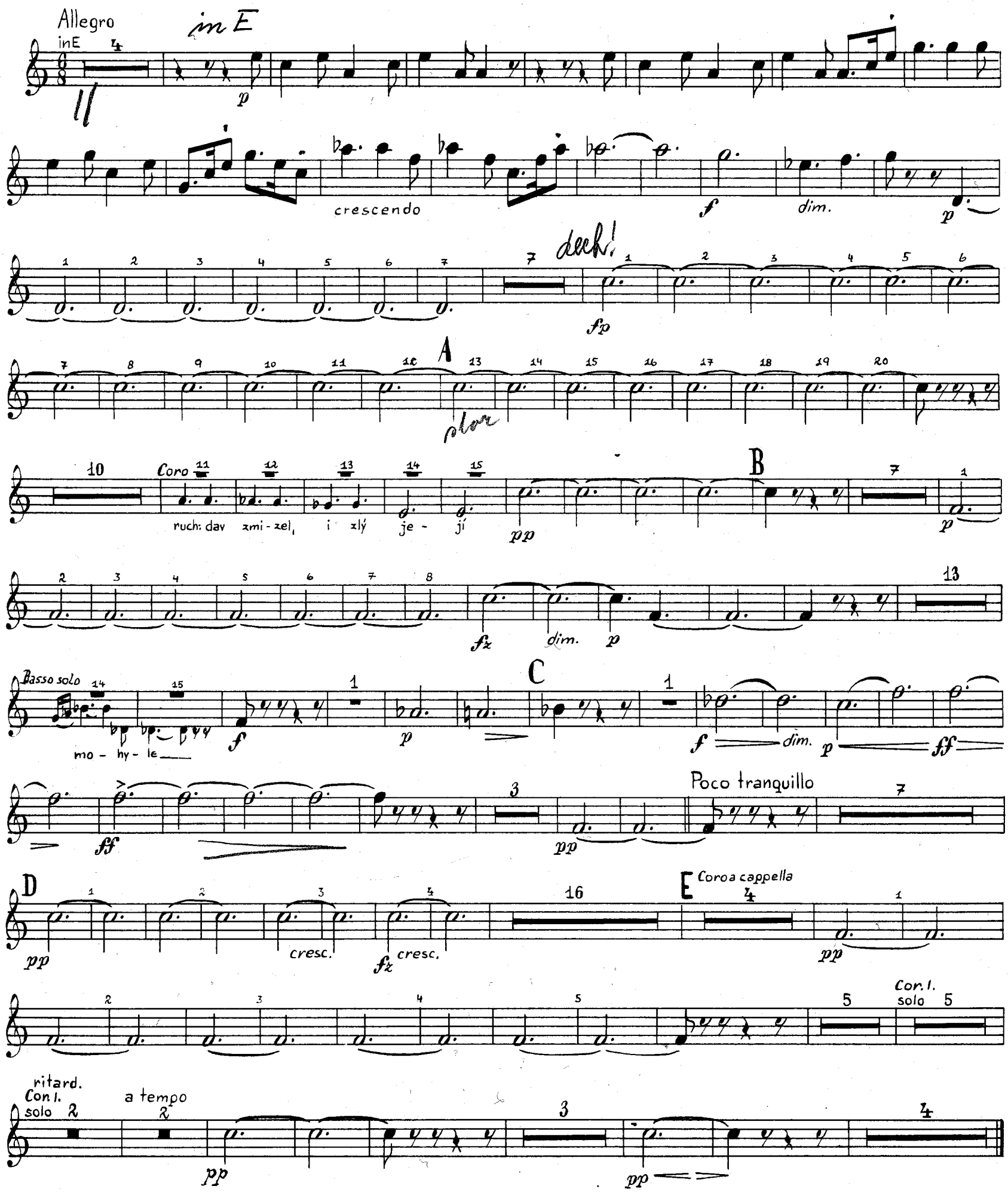
18. BASSO SOLO E CORO